Bowling Tournament Management

Users Guide

July 2010

Table of Contents

World Bowls	1
Bowling Tournament Management	1
Users Guide	1
April 2006 1	
Table of Contents	3
Installing the Application	4
Logging On For the First Time	4
Setting Up and Running a Competition	7
Entering Competition Game Results	17
Printing Game Results	20
Printing Team Placings	23
Scrolling Game Results	24
Loading Teams From Other Tournaments	27
Running a Knockout Tournament	29
Tournament Types	33

Adding New Users	34
----------------------------------	--------------------

Adding Member Information	35
---	--------------------

Creating and Running a Report	36
---	--------------------

Website and FTP Details	37
---	--------------------

Web Page Colours.....	37
---------------------------------------	--------------------

Web Page Return URL.....	38
--	--------------------

FTP Details.....	38
----------------------------------	--------------------

Website File Creation	39
---------------------------------------	--------------------

Upload File to Website	40
--	--------------------

Installing the Application

- Insert the CD into the drive and run the **setup.exe** program. Once this is complete there should be a new icon on your desk top called World Bowls Tournament.
- To start the application double click on this icon.

Logging On For the First Time

The first time you run the application you will be asked to log on with a User ID of **Super** and a Password of **Bowl**.

- Type in **Super** and press the **Tab** key.
- Type in **Bowl**. (It is displayed as stars ****)

- Click the **Logon** button.

The Club form is displayed. You must complete the information about your Club before using the application.

- Fill in the details as shown below.
Name, Address, Phone and so on

Note Fields with a light yellow background are compulsory.

- Click the **Save** button.

EXIT Save Roles Fees Awards Seasons Close

Club Members Competitions Reports Treasurer Phone List

Name World Bowls
Address 1 Hill Street
Phone 44 1475 635 915
Fax 44 1475 638 552

Logo (Click to load picture)

Print Stats
Backup
Add Users
Skin

Current Season 2005

Statistics	Men	Women	Total
1 - 5 Years	0	0	0
6 - 10 Years	0	0	0
11 - 15 Years	1	0	1
16 - 20 Years	0	0	0
21 - 99 Years	0	0	0
Active Totals	1	0	1

Security Level	Name
10	Low
50	Middle
90	super

WORLD BOWLS

MADE IN JADE

Setting Up and Running a Competition

- Click the **Competitions** button.

- What is the Name of this competition? (Empty text box)
- What type of Competition is this? (Dropdown menu)
- How many Teams? (Text box)
- How many Sections? (Text box)
- How many Rounds? (Text box)
- How many Ends? (Text box)
- What is the Time Limit? (Hours and Minutes text boxes)
- How do you want to calculate Team Placings? (Radio buttons for 'Points Ends Differential' and 'Points Differential End')
- What are the names of the greens? (Text box)
- What are the Conditions of Play? (Text box)
- What is the Web Page Back Colour? (Color picker)
- What is the Web Page Title Colour? (Color picker)
- What is the Results Home Page URL? (Text box)
- What is the FTP web address? (Text box)
- What is the FTP public directory? (Text box)
- What is the FTP User Name? (Text box)
- Password and Confirm Password (Text boxes)

At the bottom, there is a 'Save and Close' button and a logo for 'MADE IN JADE'.

- Enter the details about the competition and click the **Save and Close** button.

- What is the Name of this competition? **Mens World Bowls Singles**
- What type of Competition is this? **SetsTwo**
- How many Teams? **12** (Max 22 Teams per Section, Max 90 Sections, Max 20 Rounds)
- How many Sections? **1**
- How many Rounds? **11**
- How many Ends in each Set? **9** (Tie Breaker Ends? **3**)
- What are the names of the greens? **Rink Rink Rink**
- What are the Conditions of Play? (Text box)
- What is the Web Page Back Colour? (Color picker)
- What is the Web Page Title Colour? (Color picker)
- What is the Results Home Page URL? (Text box)
- What is the FTP web address? (Text box)
- What is the FTP public directory? (Text box)
- What is the FTP User Name? (Text box)
- Password and Confirm Password (Text boxes)

At the bottom, there is a 'Save and Close' button and a logo for 'MADE IN JADE'.

NOTE The number of Teams in a Section can only be adjusted as you setup the tournament and cannot be changed once you press **Save and Close**.

- The section(s) and empty team places are displayed.

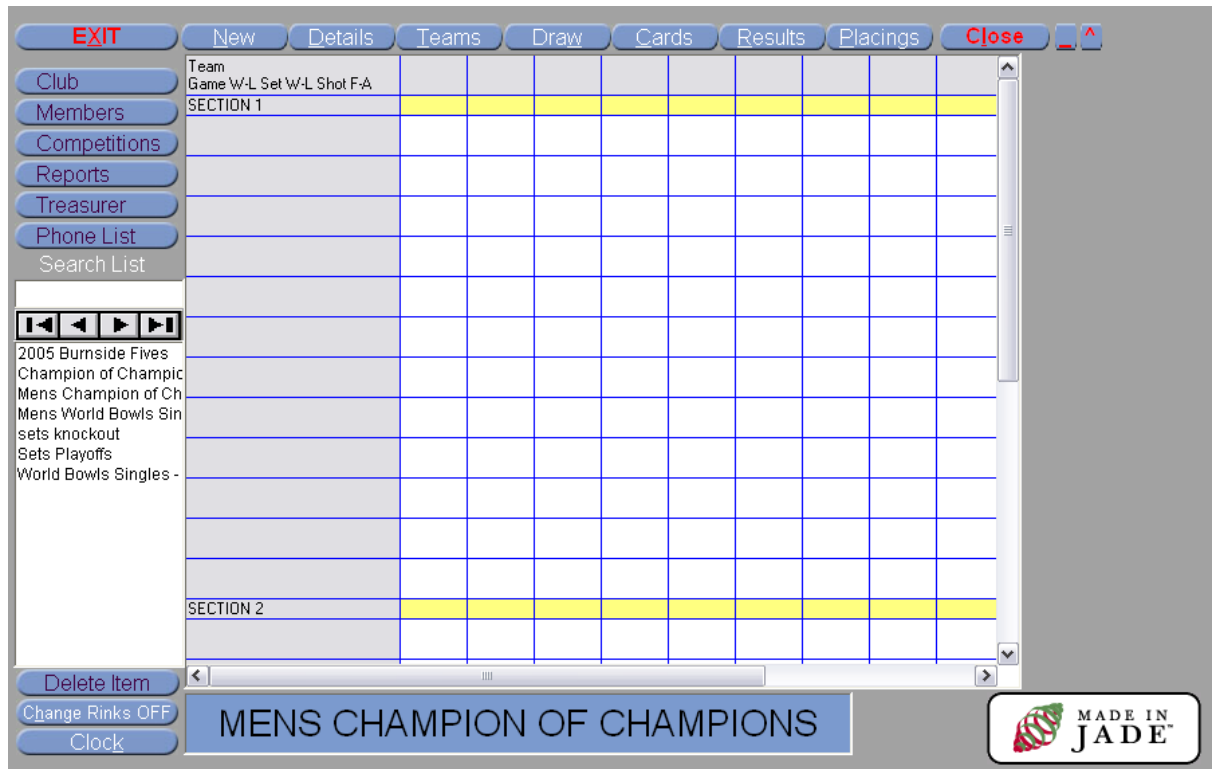

- Click the **Draw** button followed by the **Create Draw** button.

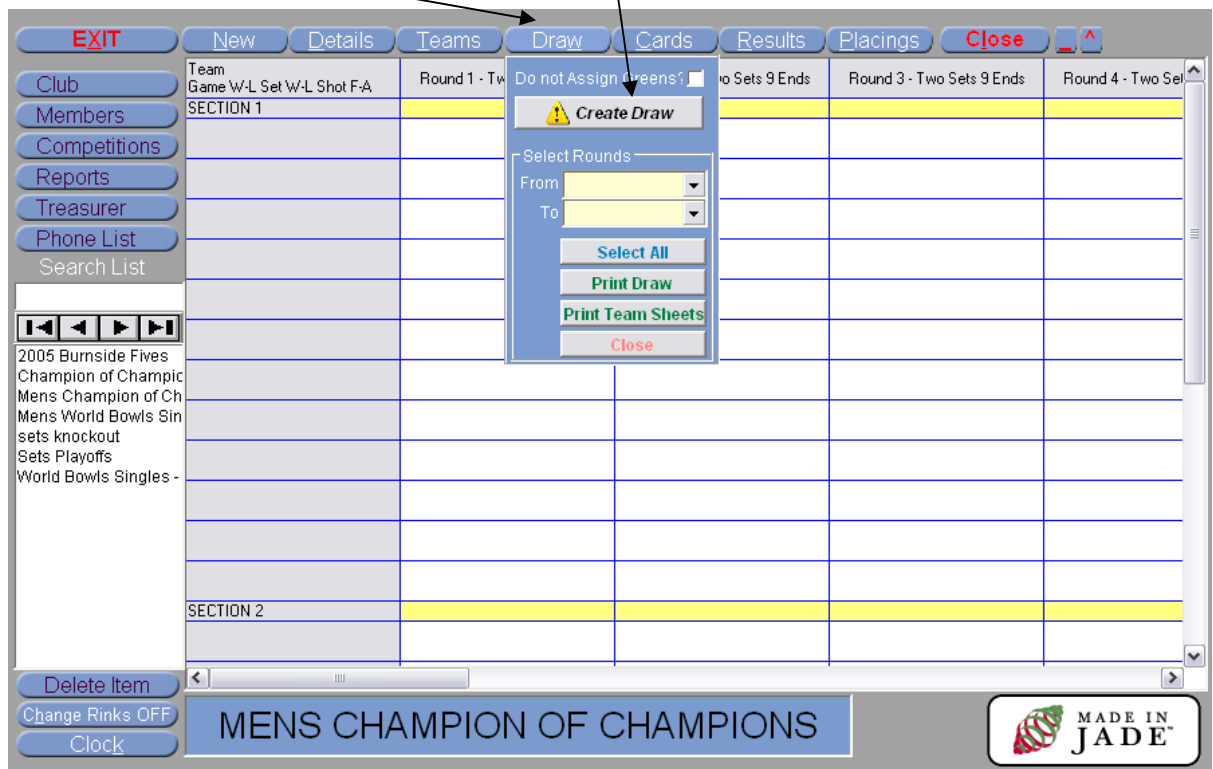

- The competition games are created and the draw is displayed. Section names appear.

- Click the **Teams** button followed by the **Create & Enter Teams** button.

- A dropdown menu labeled "(1) Select a Competition".
- A table with columns "Num", "Place", "Wins", and "Team".
- Input fields for "(2) Enter Start Placing" and "(3) Enter End Placing".
- A button labeled "(4) Load Teams".
- A "Close" button at the bottom right of the dialog.

 The background table and sidebar are visible but partially obscured by the dialog box.

- Enter in the team names playing the Country in the Skip column and the player name in the Lead column. Once you are happy with the names click the **Lock in Team** buttons.
- If you want to randomise the teams list then click the **Randomise Teams** button. This can be done several times until you are happy with the order. Now click the **Lock in Teams** button.
- Click the **Close** button.

The main area is a table with the following columns: Skip, Third, Second, Lead, and Club. The table contains 20 rows of data:

	Skip	Third	Second	Lead	Club
1	South Africa			Colleen Webb	
2	Israel			Ruthie Gilor	
3	Australia			Rona Dunn	
4	Fiji			Litia Tikoiyava	
5	Ireland			Philis Nolan	
6	Jersey			Karina Bisson	
7	Wales			Enys Davies	
8	Spain			Sheila Stead	
9	Hong Kong China			Oreenie Lai	
10	Canada			Laila Hassan	
11	Netherlands			Quartje Ros-Copier	
12	Swaziland			Mariana Goddard	
13	England			Amy Monkhouse	
14	New Zealand			Sharon Sims	
15	Malaysia			Nor Iryani Azmi (Yani)	
16	Scotland			Cecilia Smith	
17	Norfolk island			Ester Sanchez	
18	Papua New Guinea			Linda Ahmet	
19	United States			Cecile Langevin	
20	Kenya			Maureen Dougherty	

At the bottom of the table, there are four buttons: Randomise Teams, Swap Teams Mode, Lock In Teams, and Close. Below the table, the text 'MENS CHAMPION OF CHAMPIONS' is displayed. In the bottom right corner, there is a logo for 'MADE IN JADE'.

The team names and games are displayed.

Team	Game W-L Set W-L Shot F-A	Round 1 - Two Sets 9 Ends	Round 2 - Two Sets 9 Ends	Round 3 - Two Sets 9 Ends	Round 4 - Two Sets 9 Ends
SECTION 1					
Spain		Brazil Davie 1	Israel Davie 3	Fiji Davie 5	PapuaNewGu Davie 6
Canada		Jersey Davie 2	Wales Davie 4	Thailand Davie 6	Norfolk islar Davie 3
Thailand		PapuaNewGuinea Davie 3	Hong Kong China Davie 5	Canada Davie 6	Israel Davie 4
Fiji		Norfolk island Davie 4	England Davie 6	Spain Davie 5	Wales Davie 1
England		Israel Davie 5	Fiji Davie 6	Brazil Davie 4	Hong Kong Cl Davie 2
Hong Kong China		Wales Davie 6	Thailand Davie 5	Jersey Davie 3	England Davie 2
Wales		Hong Kong China Davie 6	Canada Davie 4	PapuaNewGuinea Davie 2	Fiji Davie 1
Israel		England Davie 5	Spain Davie 3	Norfolk island Davie 1	Thailand Davie 4
Norfolk island		Fiji Davie 4	Brazil Davie 2	Israel Davie 1	Canada Davie 3
PapuaNewGuinea		Thailand Davie 3	Jersey Davie 1	Wales Davie 2	Spain Davie 6
Jersey		Canada Davie 2	PapuaNewGuinea Davie 1	Hong Kong China Davie 3	Brazil Davie 5
Brazil		Spain Davie 1	Norfolk island Davie 2	England Davie 4	Jersey Davie 5
SECTION 2					
Korea		Scotland Laing 1	New Zealand Laing 3	Netherlands Laing 5	Botswana Laing 6

- Enter the Date and Time for each round by clicking on the gray cell at the top of the table

Date dd/mm/yyyy 10-11-2005

Time hh:mm 03:15

Enter in the details and click the **Save and Close** button

- To print a Team List Click the **Teams** and then **Print Teams** button.

- Press the **Print Report** button.

SECTION 1
 BRAZIL, Ekram Abou Zid
 ENGLAND, Amy Monkhouse
 KENYA, Maureen Dougherty
 KOREA, Jung Kim
 MALAYSIA, Nor Iryani Azmi
 NEW ZEALAND, Sharon Sims
 PAPUANUEWGUINEA, Linda Ahmat
 SCOTLAND, Ceilia Smith
 SPAIN, Shelia Stead
 SWAZILAND, Mariana Goddard
 THAILAND, Sue Laing
 WALES, Enys Davies

SECTION 2
 AUSTRALIA, Roma Dunn
 BOTSWANA, Shirley Baylis
 CANADA, Laila Haasan
 FIJI, Litia Tikoisuva
 HONG KONG CHINA, Queenie Lai
 IRELAND, Phillis Nolan
 ISRAEL, Ruthie Gilor
 JERSEY, Karina Bisson

- To print the game cards click the **Cards** button.

- Click the **Select All** button followed by the **Print Cards** button.

This screenshot is similar to the one above, showing the same software interface. However, the 'Select Rounds' dialog box is now configured with 'From' set to 'Round 1 - Two' and 'To' set to 'Round 11 - Two'. The 'Select All' and 'Print Cards' buttons are highlighted with blue arrows pointing to them from the instruction above. The rest of the interface, including the match table and navigation buttons, remains the same.

- Load the card paper into the printer and press the **Print Report** button.

Preview of page 1 of 22 page report

Previous Page **Next Page** First Page Last Page Specific Page Reduce Print Report Print Selected Find Find Next Cancel

Section 1 Round 1 - 11 Nov 8:30 a.m.				Section 1 Round 1 - 11 Nov 8:30 a.m.				Section 1 Round 1 - 11 Nov 8:30 a.m.							
Sharon Sims		Davie 1		Maureen Dougherty		Amy Monkhouse		Sue Laing		Shella Stead		Davie 3		Enys Davies	
New Zealand		Kenya		England		Thailand		Spain		Wales					
Score	Total	Score	Total	Score	Total	Score	Total	Score	Total	Score	Total	Score	Total	Score	Total
		1				1				1					
		2				2				2					
		3				3				3					
		4				4				4					
		5				5				5					
		6				6				6					
		7				7				7					
		8				8				8					
		9				9				9					
=====	=====	=====	=====	=====	=====	=====	=====	=====	=====	=====	=====	=====	=====	=====	=====
		1				1				1					
		2				2				2					
		3				3				3					
		4				4				4					
		5				5				5					
		6				6				6					
		7				7				7					
		8				8				8					
		9				9				9					
=====	=====	=====	=====	=====	=====	=====	=====	=====	=====	=====	=====	=====	=====	=====	=====
		1				1				1					
		2				2				2					
		3				3				3					
		4				4				4					

Section 1 Round 1 - 11 Nov 8:30 a.m.				Section 1 Round 1 - 11 Nov 8:30 a.m.				Section 1 Round 1 - 11 Nov 8:30 a.m.							
Linda Almat		Davie 4		Jung Kim		Celia Smith		Mariana Goddard		Nor Iryani Azmi		Davie 6		Ekram Abou Zid	
PapuaNewGuinea		Korea		Scotland		Swaziland		Malaysia		Brazil					
Score	Total	Score	Total	Score	Total	Score	Total	Score	Total	Score	Total	Score	Total	Score	Total
		1				1				1					
		2				2				2					
		3				3				3					
		4				4				4					

- Click the **Draw** button followed by the **Select All** button. Click the **Print Draw** button.

EXIT New Details Teams **Draw** Cards Results Placings Close

Club Members Competitions Reports Treasurer Phone List Search List

2005 Burnside Fives Champion of Champions Mens World Bowls Singles Playoffs Womens Champion of World Bowls Singles -

Delete Item Change Rinks OFF Clock

WOMENS CHAMPION OF CHAMPIONS

MADE IN JADE

Do not assign Greens? No Sets 9 Ends Round 3 - Two Sets 9 Ends Round 4 - Two Sets 9 Ends

Create Draw

Select Rounds

From Round 1 - Two Sets 9 Ends

To Round 11 - Two Sets 9 Ends

Select All

Print Draw

Print Team Sheets

Close

Team	Game W-L Set W-L Shot F-A	Round 1 - Two Sets 9 Ends	Round 2 - Two Sets 9 Ends	Round 3 - Two Sets 9 Ends	Round 4 - Two Sets 9 Ends
SECTION 1					
Spain		Brazil Davie 6		Fiji Davie 5	PapuaNewGuinea Davie 6
Canada		Jersey Davie 4		Thailand Davie 6	Norfolk island Davie 3
Thailand		PapuaNewGuinea Davie 5		England Davie 6	Israel Davie 4
Fiji		Norfolk island Davie 6		Spain Davie 5	Wales Davie 1
England		Israel Davie 6		Brazil Davie 4	Hong Kong China Davie 2
Hong Kong China		Wales Davie 6		England Davie 5	Jersey Davie 3
Wales		Hong Kong China Davie 6		Canada Davie 4	PapuaNewGuinea Davie 2
Israel		England Davie 5		Spain Davie 3	Norfolk island Davie 1
Norfolk island		Fiji Davie 4		Brazil Davie 2	Israel Davie 1
PapuaNewGuinea		Thailand Davie 3		Jersey Davie 1	Wales Davie 2
Jersey		Canada Davie 2		PapuaNewGuinea Davie 1	Hong Kong China Davie 3
Brazil		Spain Davie 1		Norfolk island Davie 2	England Davie 4
SECTION 2					
Korea		Scotland Laing 1		New Zealand Laing 3	Netherlands Laing 5
					Botswana Laing 6

- Click the **Yes** button if you want to print **Team Game** sheets.

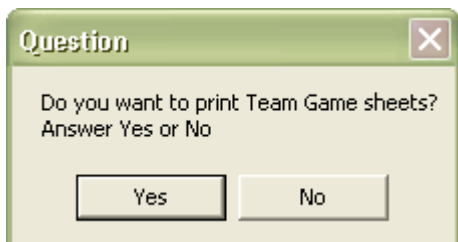

- **Team Game** sheet example.

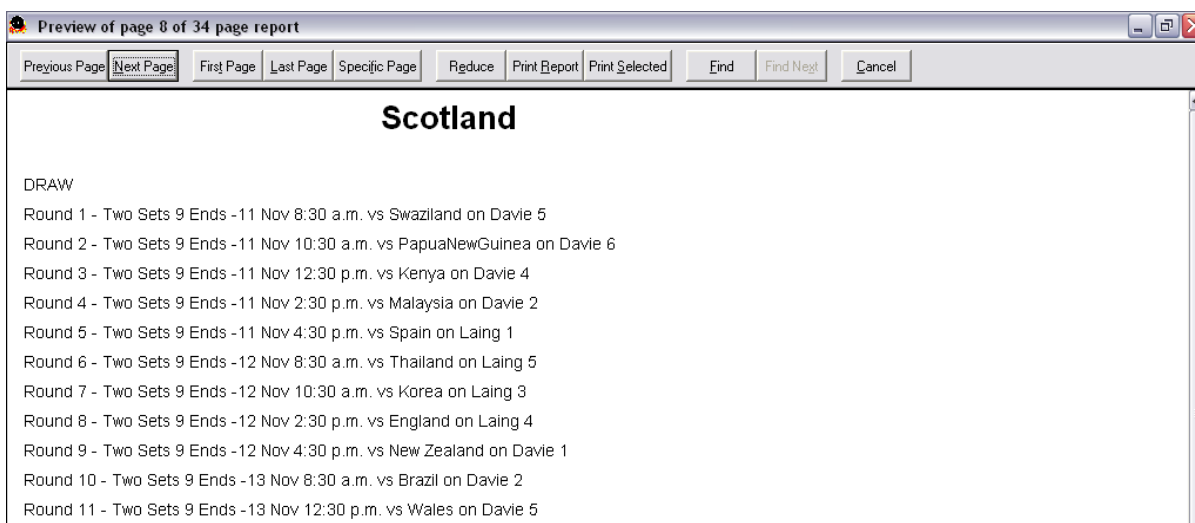

- Click the **Yes** button if you want to print **Umpire Result** sheets.

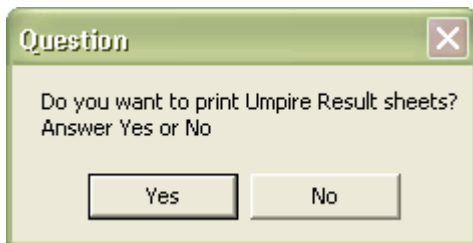

Umpire Result sheet example

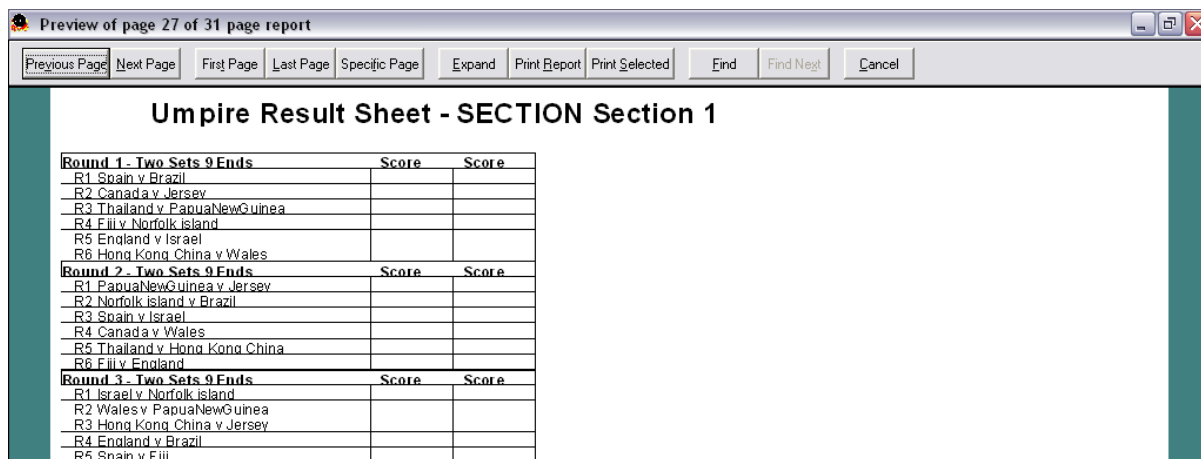

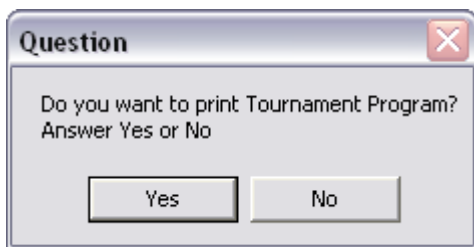

Program example

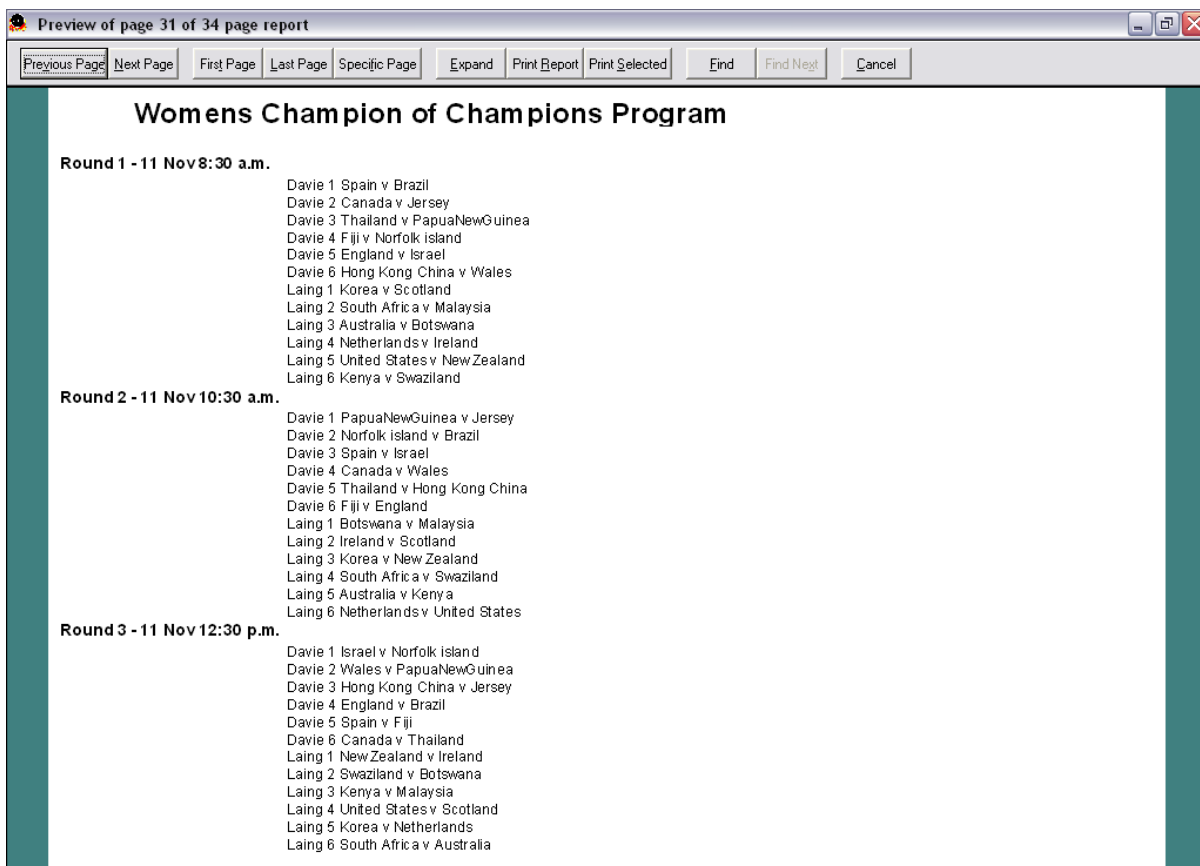

➤ To print the Draw click the **Print Report** button.

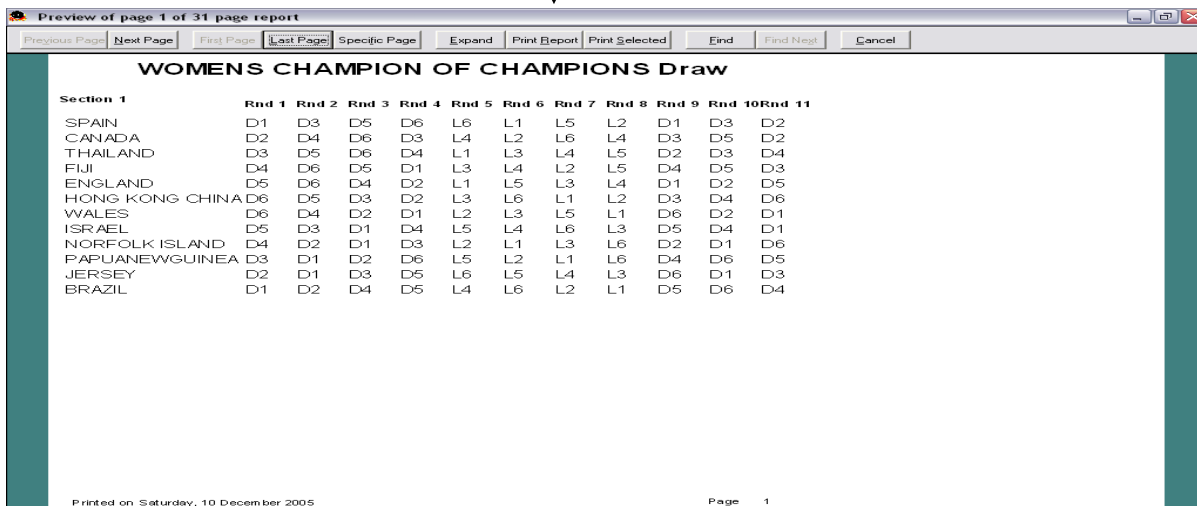

Entering Competition Game Results

- Select the game by clicking on the cell that matches the game. In the example below the game is between **NEW ZEALAND** and **SCOTLAND**.

- Type in the **score for Set One** for New Zealand then press **Tab**.
- Type in the **score for Set One** for Scotland then press **Tab**.
- Type in the **score for Set Two** for New Zealand then press **Tab**.
- Type in the **score for Set Two** for Scotland then press **Tab**.
- If the score is tied then a Tie Breaker box is shown. Enter the **Tie Breaker score** and press **Tab**
- Check the numbers are correct then press **Enter**.

If you have made a mistake then click on the text box where the error is and type the number again. Once everything is correct press the Enter key.

At any time, you are able to change the scores by following the steps above and entering the new numbers.

RED = WIN
GREEN = LOSS
YELLOW = DRAW

➤ The games results are displayed.

➤ To check the results entered against the cards, first sort the cards into Green and Rink order. Click **Results**, select the round and press the **Check Results** button.

This screenshot is similar to the previous one but with the 'Results' menu open. The menu has a 'Select Round' dropdown set to 'Round 1 - Two Sets 9 Ends 13 Nov 12:30 p.m.' and three buttons: 'Check Results', 'Print Results', and 'Print Results File'. A black arrow points from the text above to the 'Check Results' button. The table below shows the same data as the previous screenshot.

- Call out the results from the cards and check them against the screen. If there are any differences then re enter the results for that game.

Rink	Teams	Sets One	Set Two	Tie
DAVIE 1	Spain v Brazil	7 9	8 4	2-1
DAVIE 2	Canada v Jersey	11 5	12 5	0-0
DAVIE 3	Thailand v PapuaNewGuinea	8 11	9 12	0-0
DAVIE 4	Fiji v Norfolk island	21 3	21 0	0-0
DAVIE 5	England v Israel	11 2	11 3	0-0
DAVIE 6	Hong Kong China v Wales	11 3	2 11	1-2
LAING 1	Korea v Scotland	12 3	2 11	1-2
LAING 2	South Africa v Malaysia	2 5	2 7	0-0
LAING 3	Australia v Botswana	2 12	7 8	0-0
LAING 4	Netherlands v Ireland	7 8	7 8	0-0
LAING 5	United States v New Zealand	12 5	3 7	1-2
LAING 6	Kenya v Swaziland	2 7	2 7	0-0

WOMENS CHAMPION OF CHAMPIONS Rink Results - Round 1 Close

- Once all results are checked then click the **Close** button.

Printing Game Results

- To print the game results on the screen, click the **Results** button. Select the round then click the **Print Results** button.

Team	Round 1 - Two Sets 9 Ends 11 Nov 8:30 a.m.	Round 2 - Two Sets 9 Ends 11 Nov 11:30 a.m.	Round 3 - Two Sets 9 Ends 11 Nov 2:30 p.m.	Round 4 - Two Sets 9 Ends 11 Nov 2:30 p.m.	Round 5 - Two Sets 9 Ends 11 Nov 5:30 p.m.
SECTION 1					
Spain	Defeated Brazil 7-9 8-4 2-1	Lost to Israel 11-3 2-11 1-2	Defeated Wales 11-5 12-5	Defeated PapuaNewGuinea Davie 6	Defeated Norway Davie 6
Canada	Defeated Jersey 11-5 12-5	Defeated Thailand 11-3 2-11 1-2	Defeated Hong Kong China 3-11 11-2 2-1	Defeated Norfolk island Davie 4	Defeated Israel Davie 4
Thailand	Lost to PapuaNewGuinea 8-11 9-12	Defeated England 11-2 11-3	Defeated Wales 11-3 2-11 1-2	Defeated Hong Kong China Davie 2	Defeated Norway Davie 4
Fiji	Defeated Norfolk island 21-3 21-0	Defeated Israel 11-2 11-3	Defeated Wales 11-3 2-11 1-2	Defeated Hong Kong China Davie 2	Defeated Norway Davie 4
England	Defeated Israel 11-2 11-3	Defeated Wales 11-3 2-11 1-2	Defeated Hong Kong China 3-11 11-2 2-1	Defeated Norfolk island Davie 4	Defeated Israel Davie 4
Hong Kong China	Lost to Wales 11-3 2-11 1-2	Defeated Israel 11-2 11-3	Defeated Wales 11-3 2-11 1-2	Defeated Hong Kong China Davie 2	Defeated Norway Davie 4
Wales	Defeated Hong Kong China 3-11 11-2 2-1	Defeated Israel 11-2 11-3	Defeated Wales 11-3 2-11 1-2	Defeated Hong Kong China Davie 2	Defeated Norway Davie 4
Israel	Lost to England 2-11 3-11	Defeated Israel 11-2 11-3	Defeated Wales 11-3 2-11 1-2	Defeated Hong Kong China Davie 2	Defeated Norway Davie 4
Norfolk island	Lost to Fiji 3-21 0-21	Defeated Israel 11-2 11-3	Defeated Wales 11-3 2-11 1-2	Defeated Hong Kong China Davie 2	Defeated Norway Davie 4
PapuaNewGuinea	Defeated Thailand 11-8 12-9	Defeated Israel 11-2 11-3	Defeated Wales 11-3 2-11 1-2	Defeated Hong Kong China Davie 2	Defeated Norway Davie 4
Jersey	Lost to Canada 5-11 5-12	Defeated Israel 11-2 11-3	Defeated Wales 11-3 2-11 1-2	Defeated Hong Kong China Davie 2	Defeated Norway Davie 4
Brazil	Lost to Spain 9-7 4-8 1-2	Defeated Israel 11-2 11-3	Defeated Wales 11-3 2-11 1-2	Defeated Hong Kong China Davie 2	Defeated Norway Davie 4
SECTION 2					
Korea	Lost to Scotland 12-3 2-11 1-2	Defeated Israel 11-2 11-3	Defeated Wales 11-3 2-11 1-2	Defeated Hong Kong China Davie 2	Defeated Norway Davie 4
South Africa	Lost to Malaysia 2-5 2-7	Defeated Israel 11-2 11-3	Defeated Wales 11-3 2-11 1-2	Defeated Hong Kong China Davie 2	Defeated Norway Davie 4
Australia	Lost to Botswana 2-12 7-8	Defeated Israel 11-2 11-3	Defeated Wales 11-3 2-11 1-2	Defeated Hong Kong China Davie 2	Defeated Norway Davie 4
Netherlands	Lost to Ireland 7-8 7-8	Defeated Israel 11-2 11-3	Defeated Wales 11-3 2-11 1-2	Defeated Hong Kong China Davie 2	Defeated Norway Davie 4
United States	Lost to New Zealand 12-5 3-7 1-2	Defeated Israel 11-2 11-3	Defeated Wales 11-3 2-11 1-2	Defeated Hong Kong China Davie 2	Defeated Norway Davie 4
Kenya	Lost to Swaziland 2-7 2-7	Defeated Israel 11-2 11-3	Defeated Wales 11-3 2-11 1-2	Defeated Hong Kong China Davie 2	Defeated Norway Davie 4
Swaziland	Defeated Kenya 7-2 7-2	Defeated Israel 11-2 11-3	Defeated Wales 11-3 2-11 1-2	Defeated Hong Kong China Davie 2	Defeated Norway Davie 4
New Zealand	Defeated United States 5-11 5-12	Defeated Israel 11-2 11-3	Defeated Wales 11-3 2-11 1-2	Defeated Hong Kong China Davie 2	Defeated Norway Davie 4

At the bottom of the interface, there is a banner that reads 'WOMENS CHAMPION OF CHAMPIONS' and a logo for 'MADE IN JADE'.

- To print the results on the printer click the **Print Report** button.

Preview of page 1 of 4 page report

Previous Page | **Next Page** | First Page | Last Page | Specific Page | Expand | Print Report | Print Selected | Find | Find Next | Cancel

Womens Champion of Champions - DRAW

Team	Round 1 - Two Sets 9 Ends 11 Nov 8:30 a.m.	Round 2 - Two Sets 9 Ends 11 Nov 10:30 a.m.	Round 3 - Two Sets 9 Ends 11 Nov 12:30 p.m.	Round 4 - Two Sets 9 Ends 11 Nov 2:30 p.m.	Round 5 - Two Sets 9 Ends 11 Nov 4:30 p.m.
SECTION 1					
Spain	Defeated Brazil 7-9 8-4 2-1	Israel Davie 3	Fiji Davie 5	PapuaNewGuinea Davie 6	Jersey Laing 6
Canada	Defeated Jersey 11-5 12-5	Wales Davie 4	Thailand Davie 6	Norfolk island Davie 3	Brazil Laing 4
Thailand	Lost to PapuaNewGuinea 8-11 9-12	Hong Kong China Davie 5	Canada Davie 6	Israel Davie 4	England Laing 1
Fiji	Defeated Norfolk island 21-3 21-0	England Davie 6	Spain Davie 5	Wales Davie 1	Hong Kong China Laing 3
England	Defeated Israel 11-2 11-3	Fiji Davie 6	Brazil Davie 4	Hong Kong China Davie 2	Thailand Laing 1
Hong Kong China	Lost to Wales 11-3 2-11 1-2	Thailand Davie 5	Jersey Davie 3	England Davie 2	Fiji Laing 3
Wales	Defeated Hong Kong China 3-11 11-2 2-1	Canada Davie 4	PapuaNewGuinea Davie 2	Fiji Davie 1	Norfolk island Laing 2
Israel	Lost to England 2-11 3-11	Spain Davie 3	Norfolk island Davie 1	Thailand Davie 4	PapuaNewGuinea Laing 5
Norfolk island	Lost to Fiji 3-21 0-21	Brazil Davie 2	Israel Davie 1	Canada Davie 3	Wales Laing 2
PapuaNewGuinea	Defeated Thailand 11-8 12-9	Jersey Davie 1	Wales Davie 2	Spain Davie 6	Israel Laing 5
Jersey	Lost to Canada 5-11 5-12	PapuaNewGuinea Davie 1	Hong Kong China Davie 3	Brazil Davie 5	Spain Laing 6
Brazil	Lost to Spain 9-7 4-8 1-2	Norfolk island Davie 2	England Davie 4	Jersey Davie 5	Canada Laing 4
SECTION 2					
Korea	Lost to Scotland 12-3 2-11 1-2	New Zealand Laing 3	Netherlands Laing 5	Botswana Laing 6	Malaysia Davie 6
South Africa	Lost to Malaysia 2-5 2-7	Swaziland Laing 4	Australia Laing 5	Ireland Laing 3	Scotland Davie 4

For a competition with a large number of rounds you may need to tape the sheets together.

- To print the game results to a file, click the **Results** button. Select the round then click the **Print Results File** button.

WOMENS CHAMPION OF CHAMPIONS

An example of the Results Text File. This file can be used to update the website results page. Select All and Copy. Then Paste onto website text page.

results.txt - Notepad

File Edit Format View Help

WOMENS CHAMPION OF CHAMPIONS League Table

Team	Points	Games Played	Game		Set		Set Diff	Shots	
			W	L	W	L		For	Agst
1 SCOTLAND	4	2	2	0	2.0	- 2.0	0.0	31-33	-2
2 FIJI	2	1	1	0	2.0	- 0.0	2.0	42-3	39
3 ENGLAND	2	1	1	0	2.0	- 0.0	2.0	22-5	17
4 CANADA	2	1	1	0	2.0	- 0.0	2.0	23-10	13
5 BOTSWANA	2	1	1	0	2.0	- 0.0	2.0	20-9	11
6 SWAZILAND	2	1	1	0	2.0	- 0.0	2.0	14-4	10
7 MALAYSIA	2	1	1	0	2.0	- 0.0	2.0	12-4	8
8 PAPUANEGUINEA	2	1	1	0	2.0	- 0.0	2.0	23-17	6
9 IRELAND	2	1	1	0	2.0	- 0.0	2.0	16-14	2
10 NEW ZEALAND	2	2	1	1	2.0	- 2.0	0.0	31-32	-1
11 SPAIN	2	1	1	0	1.0	- 1.0	0.0	15-13	2
12 WALES	2	1	1	0	1.0	- 1.0	0.0	14-13	1
13 UNITED STATES	0	1	0	1	1.0	- 1.0	0.0	15-12	3
14 KOREA	0	1	0	1	1.0	- 1.0	0.0	14-14	0
15 HONG KONG CHINA	0	1	0	1	1.0	- 1.0	0.0	13-14	-1
16 BRAZIL	0	1	0	1	1.0	- 1.0	0.0	13-15	-2
17 NETHERLANDS	0	1	0	1	0.0	- 2.0	-2.0	14-16	-2
18 THAILAND	0	1	0	1	0.0	- 2.0	-2.0	17-23	-6
19 SOUTH AFRICA	0	1	0	1	0.0	- 2.0	-2.0	4-12	-8
20 KENYA	0	1	0	1	0.0	- 2.0	-2.0	4-14	-10
21 AUSTRALIA	0	1	0	1	0.0	- 2.0	-2.0	9-20	-11
22 JERSEY	0	1	0	1	0.0	- 2.0	-2.0	10-23	-13
23 ISRAEL	0	1	0	1	0.0	- 2.0	-2.0	5-22	-17
24 NORFOLK ISLAND	0	1	0	1	0.0	- 2.0	-2.0	3-42	-39

Printing Team Placings

- Click the **Placings** button and select the **From** and **To** Rounds from the combo boxes. (For final placings click the **Select All** button). To display the report on the screen click the **Print Placing** button.

Team	Game W-L Set W-L Shot F-A	Round 1 - Two Sets 9 Ends 11 Nov 8:30 a.m.	Round 2 - Two Sets 9 Ends 11 Nov 10:30 a.m.	Round 3 - Two Sets 9 Ends 11 Nov 12:30 p.m.	Round 4 - Two Sets 9 Ends 11 Nov 2:30 p.m.	Round 5 - Two Sets 9 Ends 11 Nov 4:30 p.m.
SECTION 1						
Spain		Defeated Brazil 7-9 8-4 2-1	Israel Davie 3			
Canada		Defeated Jersey 11-5 12-5	Wales Davie 4			
Thailand		Lost to PapuaNewGuinea 8-11 9-12	Hong Kong China Davie 5			
Fiji		Defeated Norfolk island 21-3 21-0	England Davie 6			
England		Defeated Israel 11-2 11-3	Fiji Davie 6	Brazil Davie 4	Hong Kong China Davie 2	
Hong Kong China		Lost to Wales 11-3 2-11 1-2	Thailand Davie 5	Jersey Davie 3	England Davie 2	
Wales		Defeated Hong Kong China 3-11 11-2 2-1	Canada Davie 4	PapuaNewGuinea Davie 2	Fiji Davie 1	Norfolk island Davie 1
Israel		Lost to England 2-11 3-11	Spain Davie 3	Norfolk island Davie 1	Thailand Davie 4	PapuaNewGuinea Davie 1
Norfolk island		Lost to Fiji 3-21 0-21	Brazil Davie 2	Israel Davie 1	Canada Davie 3	Wales Davie 1
PapuaNewGuinea		Defeated Thailand 11-8 12-9	Jersey Davie 1	Wales Davie 2	Spain Davie 6	England Davie 1
Jersey		Lost to Canada 5-11 5-12	PapuaNewGuinea Davie 1	Hong Kong China Davie 3	Brazil Davie 5	England Davie 1
Brazil		Lost to Spain 9-7 4-8 1-2	Norfolk island Davie 2	England Davie 4	Jersey Davie 5	England Davie 1
SECTION 2						
Korea		Lost to Scotland 12-3 2-11 1-2	New Zealand Laing 3	Netherlands Laing 5	Botswana Laing 6	Malaysia Laing 1
South Africa		Lost to Malaysia 2-5 2-7	Swaziland Laing 4	Australia Laing 6	Ireland Laing 3	South Africa Laing 1
Australia		Lost to Botswana 2-12 7-8	Kenya Laing 5	South Africa Laing 6	New Zealand Laing 4	United States Laing 1
Netherlands		Lost to Ireland 7-8 7-8	United States Laing 6	Korea Laing 5	Swaziland Laing 1	Kenya Laing 2
United States		Lost to New Zealand 12-5 3-7 1-2	Netherlands Laing 6	Scotland Laing 4	Kenya Laing 2	Australia Laing 1
Kenya		Lost to Swaziland 2-7 2-7	Australia Laing 5	Malaysia Laing 3	United States Laing 3	South Africa Laing 1
Swaziland		Defeated Kenya 7-2 7-2	South Africa Laing 4	Botswana Laing 2	Netherlands Laing 1	England Davie 1
New Zealand		Defeated United States 5-12 3-2 2-1	Korea Laing 2	Ireland Laing 1	Australia Laing 1	Botswana Laing 1

- To print the report on the printer click the **Print Report** button.

Preview of page 1 of 1 page report

Previous Page Next Page First Page Last Page Specific Page Reduce! Print Report Print Selected Find Find Next Cancel

Team Standings - League Table

	Points	Games Played	Games W - L	Sets W - L	Sets Diff	Shots F - A	Shots Diff
1 SCOTLAND	4	2	2-0	2.0-2.0	0.0	31-33	-2
2 FIJI	2	1	1-0	2.0-0.0	2.0	42-3	39
3 ENGLAND	2	1	1-0	2.0-0.0	2.0	22-5	17
4 CANADA	2	1	1-0	2.0-0.0	2.0	23-10	13
5 BOTSWANA	2	1	1-0	2.0-0.0	2.0	20-9	11
6 SWAZILAND	2	1	1-0	2.0-0.0	2.0	14-4	10
7 MALAYSIA	2	1	1-0	2.0-0.0	2.0	12-4	8
8 PAPUANEWGUINEA	2	1	1-0	2.0-0.0	2.0	23-17	6
9 IRELAND	2	1	1-0	2.0-0.0	2.0	16-14	2
10 NEW ZEALAND	2	2	1-1	2.0-2.0	0.0	31-32	-1
11 SPAIN	2	1	1-0	1.0-1.0	0.0	15-13	2
12 WALES	2	1	1-0	1.0-1.0	0.0	14-13	1
13 UNITED STATES	0	1	0-1	1.0-1.0	0.0	15-12	3
14 KOREA	0	1	0-1	1.0-1.0	0.0	14-14	0
15 HONG KONG CHINA	0	1	0-1	1.0-1.0	0.0	13-14	-1
16 BRAZIL	0	1	0-1	1.0-1.0	0.0	13-15	-2
17 NETHERLANDS	0	1	0-1	0.0-2.0	-2.0	14-16	-2
18 THAILAND	0	1	0-1	0.0-2.0	-2.0	17-23	-6

Scrolling Game Results

- Scroll **up** and **down** by clicking and dragging on the these scroll bars.
- Scroll **left** and **right** by clicking and dragging on the these scroll bars.

EXIT New Details Teams Draw Cards Results Placings Close

Club Members Competitions Reports Treasurer Phone List Search List

2005 Burnside Fives Champion of Champions Mens World Bowls Singles knockout Sets Playoffs Womens Champion of World Bowls Singles -

Delete Item Change Rinks OFF Clock

WOMENS CHAMPION OF CHAMPIONS

MADE IN JADE™

Team	Game W-L Set W-L Shot F-A	Round 1 - Two Sets 9 Ends 11 Nov 8:30 a.m.	Round 2 - Two Sets 9 Ends 11 Nov 10:30 a.m.	Round 3 - Two Sets 9 Ends 11 Nov 12:30 p.m.	Round 4 - Two Sets 9 Ends 11 Nov 2:30 p.m.
SECTION 1					
Spain	Defeated Brazil 7-9 8-4 2-1		Israel Davie 3	Fiji Davie 5	PapuaNewGu Davie 6
Canada	Defeated Jersey 11-5 12-5		Wales Davie 4	Thailand Davie 6	Norfolk islar Davie 3
Thailand	Lost to PapuaNewGuinea 8-11 9-12		Hong Kong China Davie 5	Canada Davie 6	Israel Davie 4
Fiji	Defeated Norfolk island 21-3 21-0		England Davie 6	Spain Davie 5	Wales Davie 1
England	Defeated Israel 11-2 11-3		Fiji Davie 6	Brazil Davie 4	Hong Kong Cl Davie 2
Hong Kong China	Lost to Wales 11-3 2-11 1-2		Thailand Davie 5	Jersey Davie 3	England Davie 2
Wales	Defeated Hong Kong China 3-11 11-2 2-1		Canada Davie 4	PapuaNewGuinea Davie 2	Fiji Davie 1
Israel	Lost to England 2-11 3-11		Spain Davie 3	Norfolk island Davie 1	Thailand Davie 4
Norfolk island	Lost to Fiji 3-21 0-21		Brazil Davie 2	Israel Davie 1	Canada Davie 3
PapuaNewGuinea	Defeated Thailand 11-8 12-9		Jersey Davie 1	Wales Davie 2	Spain Davie 6
Jersey	Lost to Canada 5-11 5-12		PapuaNewGuinea Davie 1	Hong Kong China Davie 3	Brazil Davie 5
Brazil	Lost to Spain 9-7 4-8 1-2		Norfolk island Davie 2	England Davie 4	Jersey Davie 5
SECTION 2					
Korea	Lost to Scotland 12-3 2-11 1-2		New Zealand Laing 3	Netherlands Laing 5	Botswana Laing 6

- To **Maximise** the Results screen press the  button.
- To **Restore** the Results screen press the  button.

EXIT New Details Teams Draw Cards Results Placings Close

Club Members Competitions Reports Treasurer Phone List Search List

2005 Burnside Fives Champion of Champions Mens World Bowls Singles knockout Sets Playoffs Womens Champion of World Bowls Singles -

Delete Item Change Rinks OFF Clock

Team	Game W-L Set W-L Shot F-A	Round 1 - Two Sets 9 Ends 11 Nov 8:30 a.m.	Round 2 - Two Sets 9 Ends 11 Nov 10:30 a.m.	Round 3 - Two Sets 9 Ends 11 Nov 12:30 p.m.	Round 4 - Two Sets 9 Ends 11 Nov 2:30 p.m.	Round 5 - T 11 Nov
SECTION 1						
Spain		Defeated Brazil 7-9 8-4 2-1	Israel Davie 3	Fiji Davie 5	PapuaNewGuinea Davie 6	J L
Canada		Defeated Jersey 11-5 12-5	Wales Davie 4	Thailand Davie 6	Norfolk island Davie 3	I L
Thailand		Lost to PapuaNewGuinea 8-11 9-12	Hong Kong China Davie 5	Canada Davie 6	Israel Davie 4	E L
Fiji		Defeated Norfolk island 21-3 21-0	England Davie 6	Spain Davie 5	Wales Davie 1	Hong K L
England		Defeated Israel 11-2 11-3	Fiji Davie 6	Brazil Davie 4	Hong Kong China Davie 2	Th L
Hong Kong China		Lost to Wales 11-3 2-11 1-2	Thailand Davie 5	Jersey Davie 3	England Davie 2	L
Wales		Defeated Hong Kong China 3-11 11-2 2-1	Canada Davie 4	PapuaNewGuinea Davie 2	Fiji Davie 1	Norfo L
Israel		Lost to England 2-11 3-11	Spain Davie 3	Norfolk island Davie 1	Thailand Davie 4	Papua L
Norfolk island		Lost to Fiji 3-21 0-21	Brazil Davie 2	Israel Davie 1	Canada Davie 3	V L
PapuaNewGuinea		Defeated Thailand 11-8 12-9	Jersey Davie 1	Wales Davie 2	Spain Davie 6	I L
Jersey		Lost to Canada 5-11 5-12	PapuaNewGuinea Davie 1	Hong Kong China Davie 3	Brazil Davie 5	C L
Brazil		Lost to Spain 9-7 4-8 1-2	Norfolk island Davie 2	England Davie 4	Jersey Davie 5	C L
SECTION 2						
Korea		Lost to Scotland 12-3 2-11 1-2	New Zealand Laing 3	Netherlands Laing 5	Botswana Laing 6	M D
South Africa		Lost to Malaysia 2-5 2-7	Swaziland Laing 4	Australia Laing 6	Ireland Laing 3	Sc D
Australia		Lost to Botswana 2-12 7-8	Kenya Laing 5	South Africa Laing 6	New Zealand Laing 4	Unite D
Netherlands		Lost to Ireland 7-8 7-8	United States Laing 6	Korea Laing 5	Swaziland Laing 1	K D
United States		Lost to New Zealand 12-5 3-7 1-2	Netherlands Laing 6	Scotland Laing 4	Kenya Laing 2	Au D
Kenya		Lost to Swaziland 2-7 2-7	Australia Laing 5	Malaysia Laing 3	United States Laing 2	Net D
Swaziland		Defeated Kenya 7-2 7-2	South Africa Laing 4	Botswana Laing 2	Netherlands Laing 1	Ir D
New Zealand		Defeated United States 5-12 2-2-1	Korea Laing 2	Ireland Laing 1	Australia Laing 1	Bo D

WOMENS CHAMPION OF CHAMPIONS

MADE IN JADE

- To **Find a Team** click on the left most column and enter a Team name. Click the **Find Team** button.

Ends	Round 2 - Two Sets 7 Ends 11 Nov 10:30 a.m.	Round 3 - Two Sets 9 Ends 11 Nov 12:30 p.m.	Round 4 - Two Sets 9 Ends 11 Nov 2:30 p.m.
	Israel Davie 3	Fiji Davie 5	PapuaNewGu Davie 6
	Wales Davie 4	Thailand Davie 6	Norfolk Islar Davie 3
China	Hong Kong China Davie 5	Canada Davie 6	Israel Davie 4
England	England Davie 6	Spain Davie 5	Wales Davie 1
	Fiji Davie 6	Brazil Davie 4	Hong Kong Cl Davie 2
	Thailand Davie 5	Jersey Davie 3	England Davie 2
China	Canada Davie 4	PapuaNewGuinea Davie 2	Fiji Davie 1
	Spain Davie 3	Norfolk Island Davie 1	Thailand Davie 4
	Brazil Davie 2	Israel Davie 1	Canada Davie 3
	Jersey Davie 1	Wales Davie 2	Spain Davie 6
	PapuaNewGuinea Davie 1	Hong Kong China Davie 3	Brazil Davie 5
	Norfolk Island Davie 2	England Davie 4	Jersey Davie 5
	New Zealand Laing 3	Netherlands Laing 5	Botswana Laing 6

If the Team can be found the table will display the Team on the top row.

Loading Teams From Other Tournaments

- To load teams from another Tournament first setup the new Tournament. For example the Play Offs

Then click the **Teams** button and select the other Tournament from the list. Enter the Start and End Placings and click the **Load Teams** button

Num	Place	Wins	Team
7	7th	2	Korea
8	8th	2	Swaziland
9	9th	2	Scotland
10	10th	2	Ireland
11	11th	2	Thailand
12	12th	2	Malaysia
13	13th	1	Australia
14	14th	1	Jersey
15	15th	1	Netherlands
16	16th	1	Kenya
17	17th	1	Fiji

Then click **Draw** followed by the **Create Draw** button.

Team	[Pts End Dif]	Place	Round
SECTION 1			
Namibia			Sp Orchard
Spain			Nar Orchard
Singapore			F Orchard
Fiji			Sing Orchard
Kenya			Neth Orchard
Netherlands			Ke Orchard
Jersey			Australia Orchard 4
Australia			Jersey Orchard 4
Malaysia			Thailand Orchard 5
Thailand			Malaysia Orchard 5
Ireland			Scotland Orchard 6
Scotland			Ireland Orchard 6

Print the draw , team game lists and cards.

Team	Rnd
NAMIBIA	O1
SPAIN	O1
SINGAPORE	O2
FIJI	O2
KENYA	O3
NETHERLANDS	O3
JERSEY	O4
AUSTRALIA	O4
MALAYSIA	O5
THAILAND	O5
IRELAND	O6
SCOTLAND	O6

Running a Knockout Tournament

These tournaments are setup the same as the other types and can have teams loaded into them from other tournaments. The major difference is draw and results print out.

(1) Setup the tournament (Number of Teams must be 4, 8 or multiple of 16)

- EXIT** (red button)
- Navigation buttons: **New**, **Details** (selected), **Teams**, **Draw**, **Cards**, **Results**, **Placings**, **Close** (red button)
- Club** (button)
- What is the Name of this competition?
- What are the Conditions of Play?
- What type of Competition is this? **SetsKnockOut** (dropdown)
- Maximum 22 Teams per Section
Maximum 99 Sections
Maximum 20 Rounds
- How many Teams?
- How many Sections?
- How many Rounds in the Section play?
- How many Ends in each Set? Tie Breaker Ends?
- Time Limit: Hours Minutes
- How do you want to calculate Team Placings?
 - Points Ends Differential
 - Points Differential End
- What are the names of the greens?
- Save and Close** (button)

On the right side, there is a table with the following data:

Section	Teams	Green	Leader
1	8		

At the bottom of the interface, there is a **WORLD BOWLS** logo and a **MADE IN JADE** logo.

(2) Load the teams from another tournament.

Num	Place	Wins	Team
1	1st	3	Samoa
2	2nd	3	Botswana
3	3rd	3	Israel
4	4th	3	United States
5	5th	3	Canada
6	6th	2	South Africa
7	7th	2	Korea
8	8th	2	Swaziland
9	9th	2	Scotland
10	10th	2	Ireland
11	11th	2	Thailand

Below the table, there are input fields for 'Enter Start Placing' (set to 1) and 'Enter End Placing' (set to 8). A 'Load Teams' button is highlighted at the bottom of the dialog.

(3) Create the draw and print it out using the **Print Results** button. Print Cards.

- Check Results
- Print Results
- Print Results File
- Close

The match grid shows the following matches:

Team	Match	Round 1 - 9 Ends	Round 2 - 9 Ends	Round 4 - 9 Ends
Botswana	Swaziland vs Samoa Laing 4			
Canada	Canada vs United States Laing 3			
Israel	South Africa vs Israel Laing 1			
Korea	Korea vs Botswana Laing 2			
Samoa				
South Africa				
Swaziland				

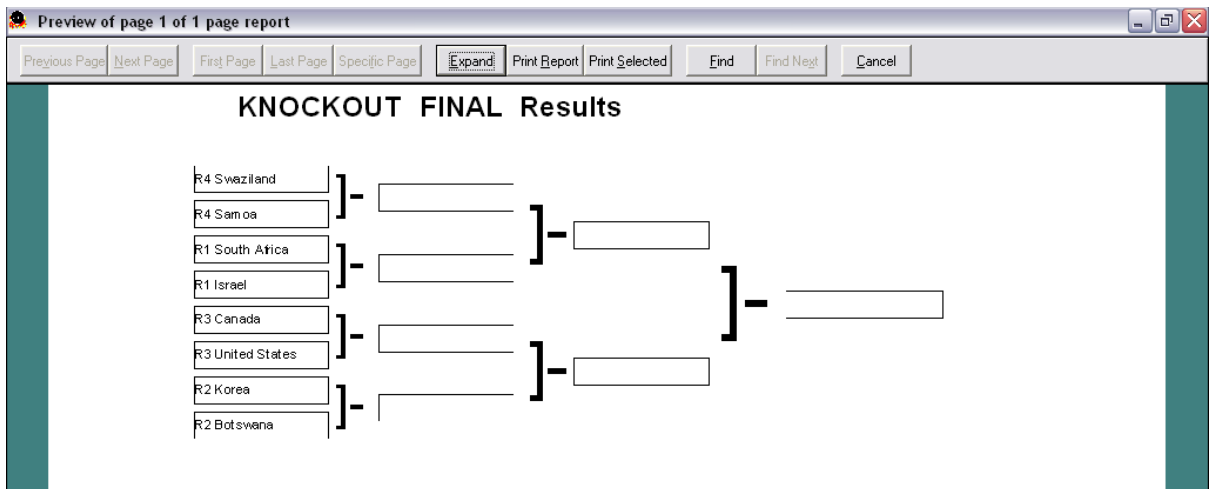

Note that the top teams from the previous tournament are given a BYE in Round One. You may now print the cards which will only print for the uncompleted games.

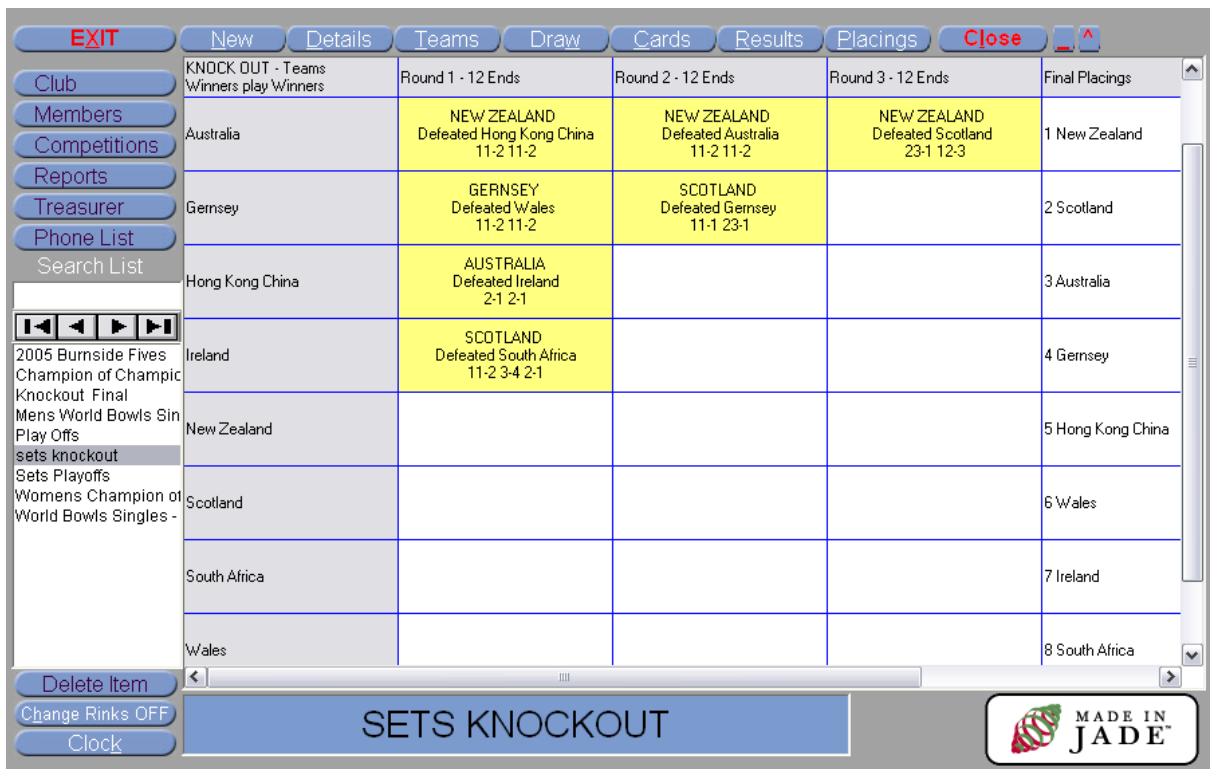

(4) The final round results are shown below.

SETS KNOCKOUT Results

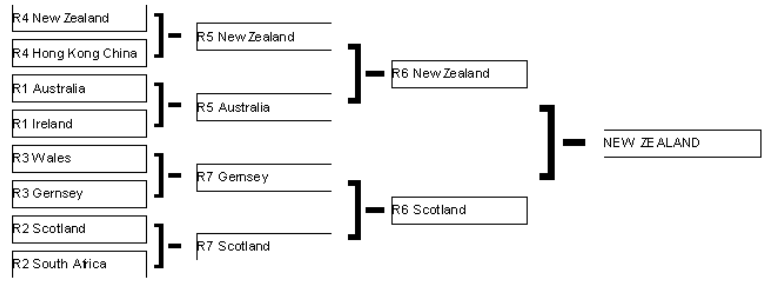

Tournament Types

The Qualifying Rounds of the World Bowls Tournament should be of type **SetsTwo**. This allows for a limited number of teams per section (Max 22). Greens are changed after three rounds. After the 11 rounds the teams can be moved to either the Play Offs of type **SetsPlayOff** or the knock out round which is of type **SetsKnockOut**

When adding the teams into the knock out round place them as follows.

Note This must be done manually

- 1 Position One of Section One
- 2 Position One of Section Two
- 3 Position Two of Section One
- 4 Position Two of Section Two
- 5 Position Three of Section One
- 6 Position Three of Section Two
- 7 Position Four of Section One
- 8 Position Four of Section Two

The games created are :

1 v 8 2 v 7 3 v 6 4 v 5

Adding New Users

- Click the **Club** button followed by the **Add Users** button.

Statistics	Men	Women	Total
1 - 5 Years	0	0	0
6 - 10 Years	0	0	0
11 - 15 Years	1	0	1
16 - 20 Years	0	0	0
21 - 99 Years	0	0	0
Active Totals	1	0	1

On the right, there is a 'Logo' section with a 'Print Stats' button and a 'Backup' button. Below these is the 'Add Users' button, which is highlighted with a red arrow. A 'Skin' dropdown is also visible. At the bottom, there is a 'Name' field with 'super', a 'Password' field with 'bowl', and a 'Security Level' field with '90'. Below these fields are navigation buttons: New, Add, Save, and Close. A red arrow points to the 'New' button.

WORLD BOWLS

- Click the **New** button then complete the details such as *Name*, *Password* and *Security Level*.

This is a close-up of the user creation form. It shows the 'Name' field with 'Super', the 'Password' field with 'Bowl', and the 'Security Level' field with '90'. Below the fields are navigation buttons: New, Add, Save, and Close. Red arrows point to the 'Save' and 'Close' buttons.

- Click the **Save** button.
- Click the **Close** button.

Adding Member Information

- Click the **Members** button. Click **New**

EXIT **New** **Save** **Add Note** **Import** **Close**

Club **Title** Mr Mrs Ms Miss **Photo** Click to load picture **Awards**

Members Last Name
Competitions First Name
Reports Nick Name
Treasurer Partners Name
Phone List Date of Birth dd/mm/yyyy 03/04/1954
Date Joined 03/04/1954
Street Address
City **CHRISTCHURCH** **Notes** Click to change Details

Home Phone Fax
Work Phone Mob
E Mail avanhasselt@jadeworld.com
Fee
Previous Club
Playing Years Previous Play Years
Roles
Double
Click to
Remove
Leaving Reason
Handicap 51

Search List
Van Hasselt
Van Hasselt Arjan

Delete Item **Display All**

WORLD BOWLS **MADE IN JADE**

- Complete the details and then click **Save**

EXIT **New** **Save** **Add Note** **Import** **Close**

Club **Title** Mr Mrs Ms Miss **Photo** Click to load picture **Awards**

Members Last Name Van Hasselt
Competitions First Name Arjan
Reports Nick Name AJ
Treasurer Partners Name
Phone List Date of Birth 03/04/1954 dd/mm/yyyy
Date Joined 01/03/1992 03/04/1954
Street Address 61 Gladson Ave
City **CHRISTCHURCH** **Notes** Click to change Details

Home Phone 3 343 9841 Fax
Work Phone Mob
E Mail avanhasselt@jadeworld.com
Fee
Previous Club
Playing Years 14 Previous Play Years 0
Roles
Double
Click to
Remove
Leaving Reason
Handicap 51

Search List
Van Hasselt
Van Hasselt Arjan

Delete Item **Display All**

WORLD BOWLS **MADE IN JADE**

Creating and Running a Report

- Click the **Reports** button followed by the **New** button.

- Name:
- Heading:
- Write File: (creates an EXCEL file)
- Select: Men Only, All Members, Women Only
- Include: Active Members, Non Active Member
- Search: No Search, Roles, Fees
- Column Headings:

The 'Report Information' panel on the right is currently blank. The bottom of the screen features the 'WORLD BOWLS' logo and the 'MADE IN JADE' logo.

- Complete the details, then click **Save**. To print the report click the **Run Report** button.

- Name: Mid Week
- Heading: Mid Week List For Bob
- Write File: (creates an EXCEL file)
- Select: Men Only, All Members, Women Only
- Include: Active Members, Non Active Member
- Search: No Search, Roles, Fees
- Column Headings: address, city, currentlyActive, dateJoined, dateOfBirth

The 'Report Information' panel on the right is populated with the following details:

- Name ... MID WEEK
- Heading ... MID WEEK LIST FOR BOB
- Selecting ... ALL MEMBERS
- Including ... ACTIVE MEMBERS ONLY
- Searching for ...

The bottom of the screen features the 'WORLD BOWLS' logo and the 'MADE IN JADE' logo.

Website and FTP Details

Before you are able to create and upload files to your website you must first complete the **website information** on the **Details** screen.

EXIT New Details Teams Draw Cards Results Placings Close

Club
Members
Competitions
Reports
Treasurer
Phone List
Search List

2005 Burnside Five
2006 Champion of
2006 Montana PRO
2006 NorWest Sixe
21 teams
24 Teams
32 KO
90 Sections
Dorchester Invitatio
Invitation Pairs - Co
Invitation Pairs - Pla
Invitation Pairs - Pla
Invitation Pairs - Pre
Invitation Pairs - Pre
Invitation Pairs - Sh

Delete Item
Change Rink ON
Clock

What is the Name of this competition? 2006 Champion of Champions

What type of Competition is this? SetsTwo

Section	Teams	Green	Leader
1	12	Burnside	
2	12	Papanui	

How many Teams? 24 Max 22 Teams per Section
Max 90 Sections

How many Sections? 2 Max 20 Rounds

How many Rounds? 11

How many Ends in each Set? 9 Tie Breaker Ends? 2

What are the names of the greens? Rink Rink Rink

What are the Conditions of Play? As issued

What is the Web Page Back Colour? [Green] What is the Web Page Title Colour? [Yellow]

What is the Results Home Page URL? http://worldbowlsLtd.co.uk/results.html

What is the FTP web address? ftp.worldbowlsLtd.co.uk

What is the FTP public directory? public_html

What is the FTP User Name? worldbowls Password ***** Confirm Password *****

Save and Close

2006 CHAMPION OF CHAMPIONS

MADE IN JADE

Web Page Colours

To select or change the colours of your webpage click on the textbox. Choose any colour and click the **OK** button.

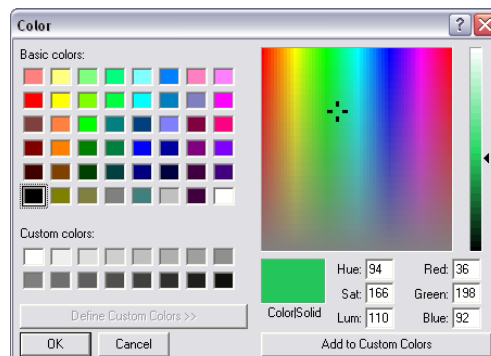

Web Page Return URL

This is used to help the user navigate back to the Results Home Page on your website. You must type in a valid web page URL. For example

<http://www.worldbowlsltd.co.uk/results.html>

What is the Web Page Back Colour?	<input type="color" value="#008000"/>	What is the Web Page Title Colour?	<input type="color" value="#ffff00"/>
What is the Results Home Page URL?	<input type="text" value="http://worldbowlsltd.co.uk/results.html"/>		
What is the FTP web address?	<input type="text" value="ftp.worldbowlsltd.co.uk"/>		
What is the FTP public directory?	<input type="text" value="public_html"/>		
What is the FTP User Name?	<input type="text" value="worldbowls"/>	Password	<input type="password" value="*****"/>
		Confirm Password	<input type="password" value="*****"/>

FTP Details

FTP Address

Check with your website provider for the address to be used when uploading files via FTP to your website. For example

<ftp.worldbowlsltd.co.uk>

FTP Public Directory

You must also enter a valid public directory which is where the files are sent to your website. You must create a directory with the same name as the Competition name. This is where the results files will be uploaded to.

FTP User Name and Password

You must also enter a FTP user name and password. Once again check with your website provider for this information. The password must be entered twice and if they differ then you will be asked to retype them again.

Once all the details have been entered press the **Save and Close** button.

Website File Creation

- Once the round has completed click the **Results** button and select the Round to process.

Team	Rnd 1	Two Sets 9 Ends	Tw	Rnd 3	Tw
SECTION 1 BURNSIDE		18 Nov 8:30 a.m.	18 N	18 Nov 2:30 a.m.	18 N
BYE	lost to Thailand	0-12 0-12		Ireland	Rink 6
Ireland	defeated Swaziland	12-2 12-4		BYE	Rink 6
Jersey	Phillipines	Rink 5	Rink 6	United States	Rink 4
Korea	Kenya	Rink 6	BYE	Swaziland	Rink 2
Australia	United States	Rink 1	Phillipines	Israel	Rink 5
Swaziland	lost to Ireland	2-12 4-12	Thailand	Korea	Rink 2
Israel	Singapore	Rink 4	Jersey	Australia	Rink 5

- To create the web page click the **Create Web File** button. Once the file has been created you will see the dialogue. Note the web file locations are displayed.

Web Files Created for League Table and Results

Web File Name for League Table is
C:\NationalClub\WebFiles\2006ChampionofChampions\ResultsTable.html

Web File Name for Results is
C:\NationalClub\WebFiles\2006ChampionofChampions\ResultsRnd1.html

OK

Upload File to Website

- Please ensure that you are connected to the internet before you start this process.
- Click the **Results** button and select the Round to process.

Team	Game W-L Set W-L Shot F-A	Rnd 1 Two Sets 9 Ends 18 Nov 8:30 a.m.	Two Sets 9 Ends 18 Nov 8:30 a.m.	Rnd 3 Two Sets 9 Ends 18 Nov 2:30 a.m.	Two Sets 9 Ends 18 Nov 8:30 a.m.
SECTION 1 BURNSIDE					
BYE		lost to Thailand 0-12 0-12			
Ireland		defeated Swaziland 12-2 12-4			
Jersey		Phillipines Rink 5			
Korea		Kenya Rink 6	BYE Rink 4	Swaziland Rink 2	
Australia		United States Rink 1	Phillipines Rink 3	Israel Rink 5	
Swaziland		lost to Ireland 2-12 4-12	Thailand Rink 1	Korea Rink 2	
Israel		Singapore Rink 4	Jersey Rink 6	Australia Rink 5	

2006 CHAMPION OF CHAMPIONS

MADE IN JADE

- To upload the web page click the **Upload File** button. File select window is displayed that allows you to select a file to upload. Select the *Competition Name* directory.

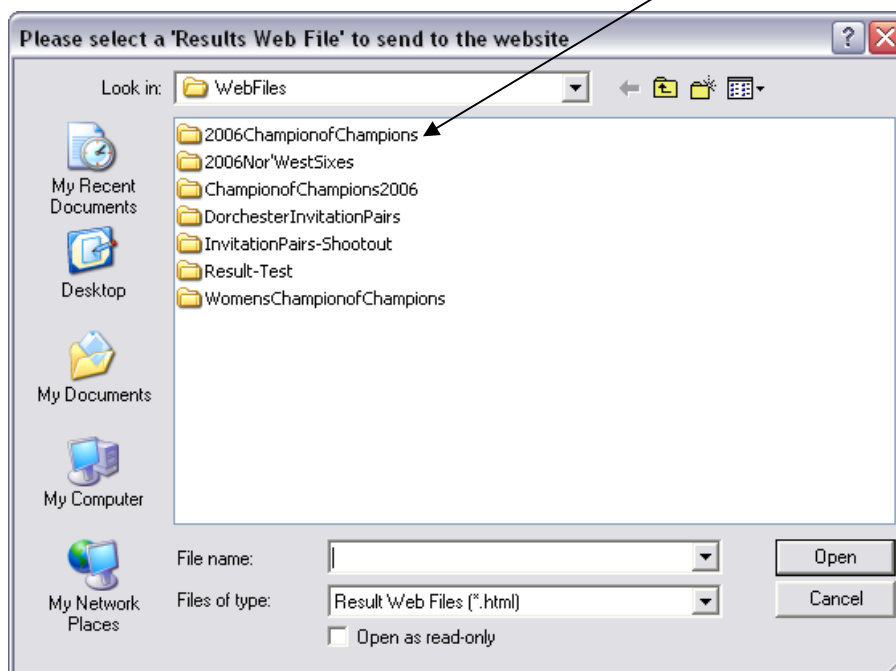

- Select the file to upload and click the **Open** button.

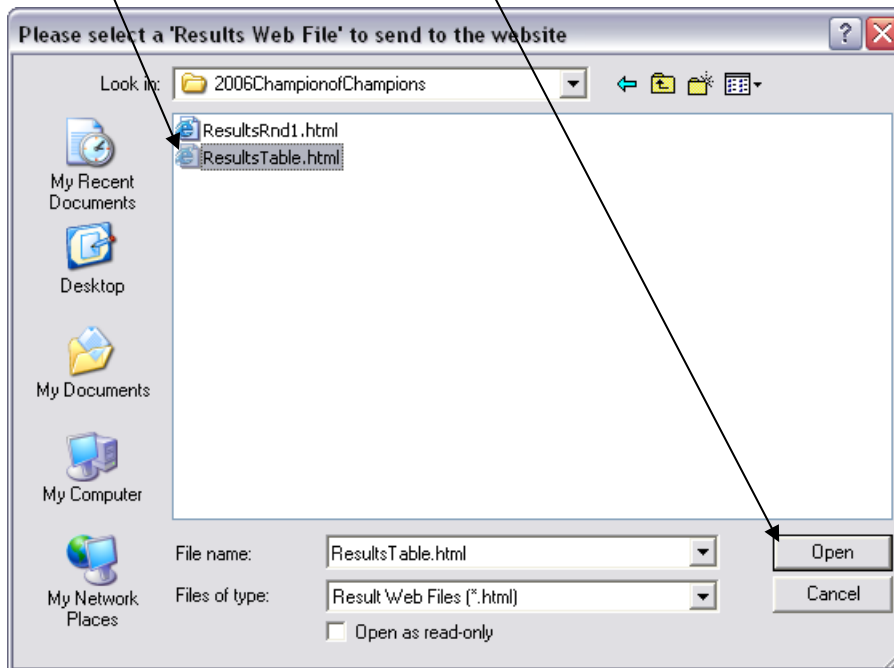

- If you have checked the Show option then the FTP Connection screen will appear and display the file transfer process. Watch the process. The screen will vanish once the file transfer is complete.

```
C:\WINDOWS\system32\cmd.exe
C:\NationalClub\WebFiles\2006ChampionofChampions>cd C:\NationalClub\WebFiles\2006ChampionofChampions\
C:\NationalClub\WebFiles\2006ChampionofChampions>ftp -s:FTPBatch.bat
ftp> open ftp.worldbowls1td.co.uk
Connected to worldbowls1td.co.uk.
220 ProFTPD 1.3.0rc4 Server (HostEurope FTP Server) [212.67.202.185]
User (worldbowls1td.co.uk:(none)):
331 Password required for worldbowls.

230 User worldbowls logged in.
ftp> cd /public_html/2006championofchampions/
550 /public_html/2006championofchampions/: No such file or directory
ftp> put ResultsTable.html ResultsTable.html
200 PORT command successful
150 Opening ASCII mode data connection for ResultsTable.html
```

The file has now been uploaded to the website. Test the process has been successful by visiting your website and confirm that the new page appears. If the page does not appear repeat the process and note if the FTP connection screen shows an error message. Also check that the name of the file and results page must match.

Web File Names

Web files are as named as follows:

1. Results for Round 3 are called **ResultsRnd3.html**
2. The results table showing the entire draw with results for completed games is called **ResultsTable.html**

Example of ResultsRnd1.html file

[Return to Results](#) **2006 Champion of Champions - Results for Rnd 1**

Thailand defeated BYE
12-0 12-0
Ireland defeated Swaziland
12-2 12-4

LEAGUE TABLE

	Points	Games Played	Game W - L	Set W - L	Set Diff	Shots F - A	Shots Diff
SECTION 1							
1 THAILAND	2	1	1 - 0	2.0 - 0.0	2.0	24-0	24
2 IRELAND	2	1	1 - 0	2.0 - 0.0	2.0	24-6	18
3 AUSTRALIA	0	0	0 - 0	0.0 - 0.0	0.0	0-0	0
4 ISRAEL	0	0	0 - 0	0.0 - 0.0	0.0	0-0	0

Example of ResultsTable.html file

[Return to Results](#) **2006 CHAMPION OF CHAMPIONS - DRAW**

Team Game W-L Set W-L Shot F-A	Rnd 1 Two Sets 9 Ends 18 Nov 8:30 a.m.	Rnd 2 Two Sets 9 Ends 18 Nov 10:30 a.m.	Rnd 3 Two Sets 9 Ends 18 Nov 2:30 a.m.	Rnd 4 Two Sets 9 Ends 18 Nov 4:30 p.m.	Rnd 5 Two Sets 9 Ends 19 Nov 8:30 a.m.	Rnd 6 Two Sets 9 Ends 19 Nov 10:30 a.m.
SECTION 1 BURNSIDE						
BYE 0-1 0.0-2.0 0-24	lost to Thailand 0-12 0-12	Korea Rink 4	Ireland Rink 6	Singapore Rink 3	United States Rink 4	Swaziland Rink 2
Ireland 1-0 2.0-0.0 24-6	defeated Swaziland 12-2 12-4	Kenya Rink 5	BYE Rink 6	Philippines Rink 4	Jersey Rink 1	Korea Rink 3
Jersey 0-0 0.0-0.0 0-0	Philippines Rink 5	Israel Rink 6	United States Rink 4	Kenya Rink 2	Ireland Rink 1	Thailand Rink 5
Korea 0-0 0.0-0.0 0-0	Kenya Rink 6	BYE Rink 4	Swaziland Rink 2	Israel Rink 1	Singapore Rink 2	Ireland Rink 3
Australia 0-0 0.0-0.0 0-0	United States Rink 1	Philippines Rink 3	Israel Rink 5	Swaziland Rink 6	Thailand Rink 6	Singapore Rink 1
Swaziland 0-1 0.0-2.0 6-24	lost to Ireland 2-12 4-12	Thailand Rink 1	Korea Rink 2	Australia Rink 6	Philippines Rink 5	BYE Rink 2
Israel 0-0 0.0-0.0 0-0	Singapore Rink 4	Jersey Rink 6	Australia Rink 5	Korea Rink 1	Kenya Rink 3	Philippines Rink 4
Philippines 0-0 0.0-0.0 0-0	Jersey Rink 5	Australia Rink 3	Singapore Rink 1	Ireland Rink 4	Swaziland Rink 5	Israel Rink 4
Singapore 0-0 0.0-0.0 0-0	Israel Rink 4	United States Rink 2	Philippines Rink 1	BYE Rink 3	Korea Rink 2	Australia Rink 1
United States 0-0 0.0-0.0 0-0	Australia Rink 1	Singapore Rink 2	Jersey Rink 4	Thailand Rink 5	BYE Rink 4	Kenya Rink 6
Thailand 1-0 2.0-0.0 24-0	defeated BYE 12-0 12-0	Swaziland Rink 1	Kenya Rink 3	United States Rink 5	Australia Rink 6	Jersey Rink 5
Kenya 0-0 0.0-0.0 0-0	Korea Rink 6	Ireland Rink 5	Thailand Rink 3	Jersey Rink 2	Israel Rink 3	United States Rink 6
SECTION 2 PAPANUI						
Spain	Botswana	Samoa	Hong Kong China	South Africa	Canada	Malaysia